Food and Agriculture Organization of the United Nations

FAO PUBLICATIONS

WEEK OF 4–10 DECEMBER

CLICK ON TITLE OR ON COVER IMAGE TO GO TO PDF

HIGHLIGHTS

The Story of the FAO Library – 65th Anniversary 1952–2017

Launched on 5 December, the book retraces the founding and development of the David Lubin Memorial Library, one of the richest collections of titles on food, agriculture and international development. It includes archival images, ranging from incunabula to rare hand-drawn illustrations. The release is accompanied by an exhibition at FAO headquarters (22 November–12 December).
(148 pp., also available in Italian)

EFE y la FAO ante los retos del siglo XXI

This selection of articles published by news agency EFE is a testimony to the EFE–FAO partnership, which endeavours to share knowledge to fight hunger and food insecurity, especially in Latin America.
(164 pp.) FAO & EFE

Elegant boxes to present FAO's corporate brochures as a box set are now available on request from OCCP

NEWSLETTERS

E-Approach: EAF–Nansen project newsletter, January–July 2017 – No. 31–32
(16 pp., bilingual)

FAO Ethiopia newsletter, July–December 2017, volume 2 – No.1
(Addis Ababa, 24 pp.)

NEW BROCHURES

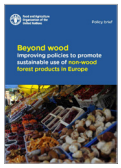

Beyond wood: Improving policies to promote sustainable use of non-wood forest products in Europe
(12 pp.) Policy brief

FPMA Bulletin, 10 November 2017 – No.10
Now available in Russian
(8 pp.)

Maintaining global freedom from rinderpest
(2 pp.)

Boosting the impact of social protection
(2 pp.)

Highlights of the FAO–CIRAD partnership
(8 pp.) FAO & CIRAD

Progrès des pays dans la mise en œuvre du plan d'action mondial pour combattre la résistance aux antimicrobiens: l'OMS, la FAO et l'OIE ouvrent une base de données mondiale tripartite
(4 pp., also available in English)

Europe and Central Asia trade policy review, October 2017– No. 30
Available in Russian
(8 pp.)

Improving access to quality seed potatoes
Now available in Rwanda-Rundi
(4 pp., also available in English and French)

Rural women: striving for gender transformative impacts
(12 pp.) FSN Forum

FAO China ECTAD highlights, September 2017 – No. 104
(Beijing, 2 pp.)

La protection sociale dans les situations de crise prolongée, de fragilité et de crise humanitaire
(8 pp., also available in English)

KORE webinars

Dimitra Clubs: Enhancing the resilience of rural men and women through community mobilization
(12 pp.)

Governing and managing disaster risk in the agriculture sector
(8 pp.)

LEAP Partnership factsheets

Environmental performance of large ruminants supply chains
(2 pp.)

Environmental performance of pig supply chains
(2 pp.)

Environmental performance of poultry supply chains
(2 pp.)

Environmental performance of small ruminants supply chains
(2 pp.)

Overview of LEAP Products
(2 pp.)

Notas de orientación sobre política comercial

Mercados agrícolas: tendencias y perspectivas, octubre 2017 – No. 22
(2 pp., also available in English)

Cambios en las pautas del comercio agropecuario, octubre 2017 – No. 23
(2 pp., also available in English)

Comercio y normas alimentarias, octubre 2017 – No. 24
(2 pp., also available in English)

Evolución de los aranceles de importación y la cuestión de la progresividad arancelaria, octubre 2017 – No. 25
(2 pp., also available in English)

Medidas no arancelarias en el comercio agrícola, octubre 2017 – No. 26
(2 pp., also available in English)

Restricciones a las exportaciones agrícolas, octubre 2017 – No. 27
(2 pp., also available in English)

El comercio de pescado y productos pesqueros, octubre 2017 – No. 28
(2 pp., also available in English)

El trato de la agricultura en los acuerdos comerciales regionales, octubre 2017 – No. 29
(2 pp., also available in English)

Normas de sostenibilidad voluntarias en el comercio agrícola, pesquero y de productos forestales, octubre 2017 – No. 30
(2 pp., also available in English)

NEW BOOKS AND BRIEFS

ECONOMIC AND SOCIAL DEVELOPMENT

La gobernanza responsable de la tenencia y el derecho: una guía para juristas y proveedores de servicios jurídicos
Aimed at legal professionals, this guide addresses the legal value of the Voluntary Guidelines on the Responsible Governance of Tenure. It reviews the legislative process, from assessment and law-making to implementing legislation and settling disputes. Now available in Spanish. **(136 pp., also available in** Arabic, English **and** French)

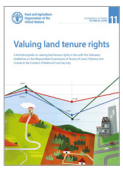

Valuing land tenure rights
A guide to the identification and valuation of land tenure rights as well as how to ensure fair and transparent valuations according to international norms, this paper proposes a holistic approach that takes socio-cultural and environmental values into account.
(112 pp.) Governance of tenure technical guide

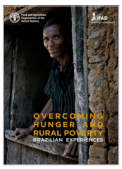

Overcoming hunger and rural poverty: Brazilian experiences
A review of Brazil's pioneering social and rural development policies, particularly Fome Zero (Zero Hunger) and Bolsa Família (Family Allowance), two conditional cash transfer programmes that helped lift more than 70 million people out of poverty.
(Brasilia, Rome, 272 pp., also available in French, Portuguese **and** Spanish**) FAO & IFAD**

FISHERIES AND AQUACULTURE

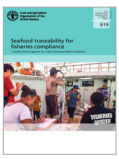

Seafood traceability for fisheries compliance: Country-level support for catch documentation schemes

How can individual countries in seafood supply chains maximize effectiveness of catch documentation schemes? This study suggests that monitoring is key in flag, coastal and end-market states, whereas country-level traceability is critical in port and processing states. **(116 pp.) FAO Fisheries and aquaculture technical paper**

Small-scale aquaponic food production: Integrated fish and plant farming

This technical paper, now available in Arabic, introduces the concept of aquaponics and its ecosystem (bacteria, plants and fish). It highlights how aquaponic systems reinforce regional water scarcity initiatives and support sustainable agriculture.
(288 pp., also available in English)
FAO Fisheries and aquaculture technical paper

A USB card is now available containing all FAO aquaculture information products from 2006 to date (also featured on the FAO aquaculture information products page). Available on request from the Fisheries and Aquaculture Department.

FOOD SECURITY AND NUTRITION

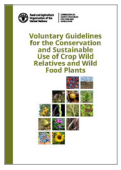

Voluntary guidelines for the conservation and sustainable use of crop wild relatives and wild food plants

This guide, now available in French and Spanish, presents these plant genetic resources, their human and environmental benefits, and the threats they face (e.g. natural disasters). Recommendations range from inventorying target species to conducting threat assessments. **(106 pp.)**
Commission on Genetic Resources for Food and Agriculture

Nutrition Challenge Badge

This book for young people, now available in Macedonian and Italian, shows the importance of a balanced and varied diet for meeting nutritional needs. It includes information on making healthy food choices and reducing dietary impacts on the environment. **(228 pp.)**

FORESTRY

Gender, rural livelihoods and forestry

This analysis of the role of women and men in the Kosovo forestry sector, now available in Albanian and Serbian, discusses how to mainstream gender through capacity development, positive discrimination and the integration of sex-disaggregated data in project plans. **(Pristina, 80 pp.)**

For print copies, please contact the originating unit (relevant names available in the Publications Workflow System).